

### Exercise 3

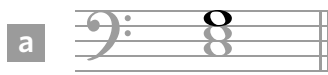

C major



F major



G major

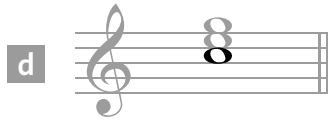

C major

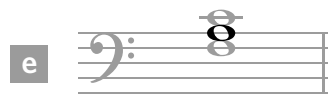

F major



D major

### Exercise 4

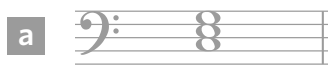

Key: **C** major

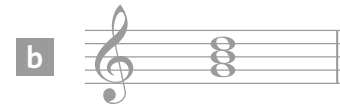

Key: **G** major



Key: **D** major

## 10 TERMS & SIGNS

---

### Exercise 1

- |          |  |   |   |
|----------|--|---|---|
| <b>a</b> | <input type="checkbox"/> <i>pianissimo</i>             | <input type="checkbox"/> <i>forte</i>                         | <input checked="" type="checkbox"/> <i>fortissimo</i> |
| <b>b</b> | <input type="checkbox"/> moderately loud               | <input type="checkbox"/> very quiet                           | <input checked="" type="checkbox"/> moderately quiet  |
| <b>c</b> | <input type="checkbox"/> very quiet                    | <input checked="" type="checkbox"/> quiet                     | <input type="checkbox"/> moderately quiet             |
| <b>d</b> | <input type="checkbox"/> gradually getting louder      | <input checked="" type="checkbox"/> gradually getting quieter | <input type="checkbox"/> quiet                        |
| <b>e</b> | <input checked="" type="checkbox"/> <i>mezzo forte</i> | <input type="checkbox"/> <i>forte</i>                         | <input type="checkbox"/> <i>fortissimo</i>            |
| <b>f</b> | <input type="checkbox"/> <i>forte</i>                  | <input checked="" type="checkbox"/> <i>crescendo</i>          | <input type="checkbox"/> <i>diminuendo</i>            |

## Exercise 2

- |          |  |  |  |
|----------|--|--|--|
| <b>a</b> | <input type="checkbox"/> <i>adagio</i>             | <input type="checkbox"/> <i>andante</i>                      | <input checked="" type="checkbox"/> <i>allegro</i>     |
| <b>b</b> | <input type="checkbox"/> slow                      | <input checked="" type="checkbox"/> at a medium speed        | <input type="checkbox"/> quick                         |
| <b>c</b> | <input type="checkbox"/> gradually getting quicker | <input checked="" type="checkbox"/> gradually getting slower | <input type="checkbox"/> slow                          |
| <b>d</b> | <input checked="" type="checkbox"/> slow           | <input type="checkbox"/> fairly quick                        | <input type="checkbox"/> quick                         |
| <b>e</b> | <input type="checkbox"/> <i>allegro</i>            | <input type="checkbox"/> <i>rallentando</i>                  | <input checked="" type="checkbox"/> <i>accelerando</i> |
| <b>f</b> | <input type="checkbox"/> <i>allegro</i>            | <input checked="" type="checkbox"/> <i>allegretto</i>        | <input type="checkbox"/> <i>moderato</i>               |
| <b>g</b> | <input type="checkbox"/> time                      | <input type="checkbox"/> get quicker                         | <input checked="" type="checkbox"/> in time            |

## Exercise 3

- |          |  |   |  |
|----------|--|---|--|
| <b>a</b> | <input type="checkbox"/> <i>fine</i>         | <input type="checkbox"/> <i>legato</i>                        | <input checked="" type="checkbox"/> <i>dolce</i> |
| <b>b</b> | <input type="checkbox"/> smoothly            | <input checked="" type="checkbox"/> in a singing style        | <input type="checkbox"/> sweetly                 |
| <b>c</b> | <input checked="" type="checkbox"/> detached | <input type="checkbox"/> accent                               | <input type="checkbox"/> loud                    |
| <b>d</b> | <input type="checkbox"/> stop playing        | <input checked="" type="checkbox"/> repeat from the beginning | <input type="checkbox"/> play in time            |

## Exercise 4

*andante* means:

- slow
- at a medium speed
- quick
- gradually getting quicker

*mf* means:

- quiet
- moderately quiet
- moderately loud
- loud

*cantabile* means:

- in a singing style
- at a medium speed
- smoothly
- gradually getting quieter

## Exercise 4 Continued.

 means:

- legato*; smoothly
- staccato*; detached
- accent the note
- legato*; detached

 = 96 means:

- 96 crotchet notes
- 96 crotchet beats
- 96 crotchets in the melody
- 96 crotchet beats in a minute

*adagio* means:

- quick
- at a medium speed
- slow
- smoothly

*dim.* means:

- gradually getting quicker
- gradually getting slower
- gradually getting quieter
- gradually getting louder

 means:

- repeat mark
- the end
- double bar-line
- perform an octave higher

*fine* means:

- in time
- repeat from the beginning
- smoothly
- the end

## 11 MUSIC IN CONTEXT

---

### Exercise 1

**a** C major       G major       D major       F major

**b** bar 1       bar 3       bar 5       bar 7

**c** The **longest** note in the melody is a ...  
 dotted crotchet       minim       dotted minim       semibreve

The **highest** note in the melody is a ...

D       D#       F       F#

**d** The melody should be played very loudly.      TRUE  FALSE

The notes in bar 1 are tied.      TRUE  FALSE

The melody should be played at a medium speed.      TRUE  FALSE

The note in bar 4 should be held for three beats.      TRUE  FALSE